

# LOOK AT MY SHINING TEETH!

Reading Room Learning Centre

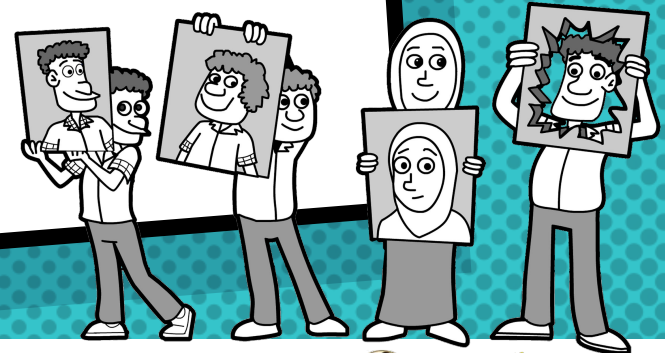



# ***BAHAN BANTU MENGAJAR (BBM)***



- × Brochure/ pamphlet
- × Poster
- × Dental matching activity card
- × Oral hygiene equipment set
- × Picture card
- × Music Video



Teacher asks all children to sing the song of "Brush Your Teeth".

Teacher explains to children good practice related to dental care and hygiene, type of teeth, good and bad food for teeth.





Teacher discuss with the children about dental care.



Teacher display a dental matching activity card on healthy and unhealthy food





Children take turn to play the game.



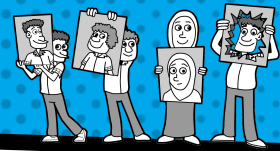

# **ENGINEERING**

- × Combines part of photo card

Example: children matched the activity card on healthy and unhealthy food.





# ***RELIGION***

- × Practising tolerance and teamwork in their interaction and relations.

Example: childrens able to tolerance and have good teamwork for complete their task in a team.





# ***MATH***

- × Classify any objects following different and specific characteristic.

Example: children classify and matched the foods based on healthy teeth or damage teeth.